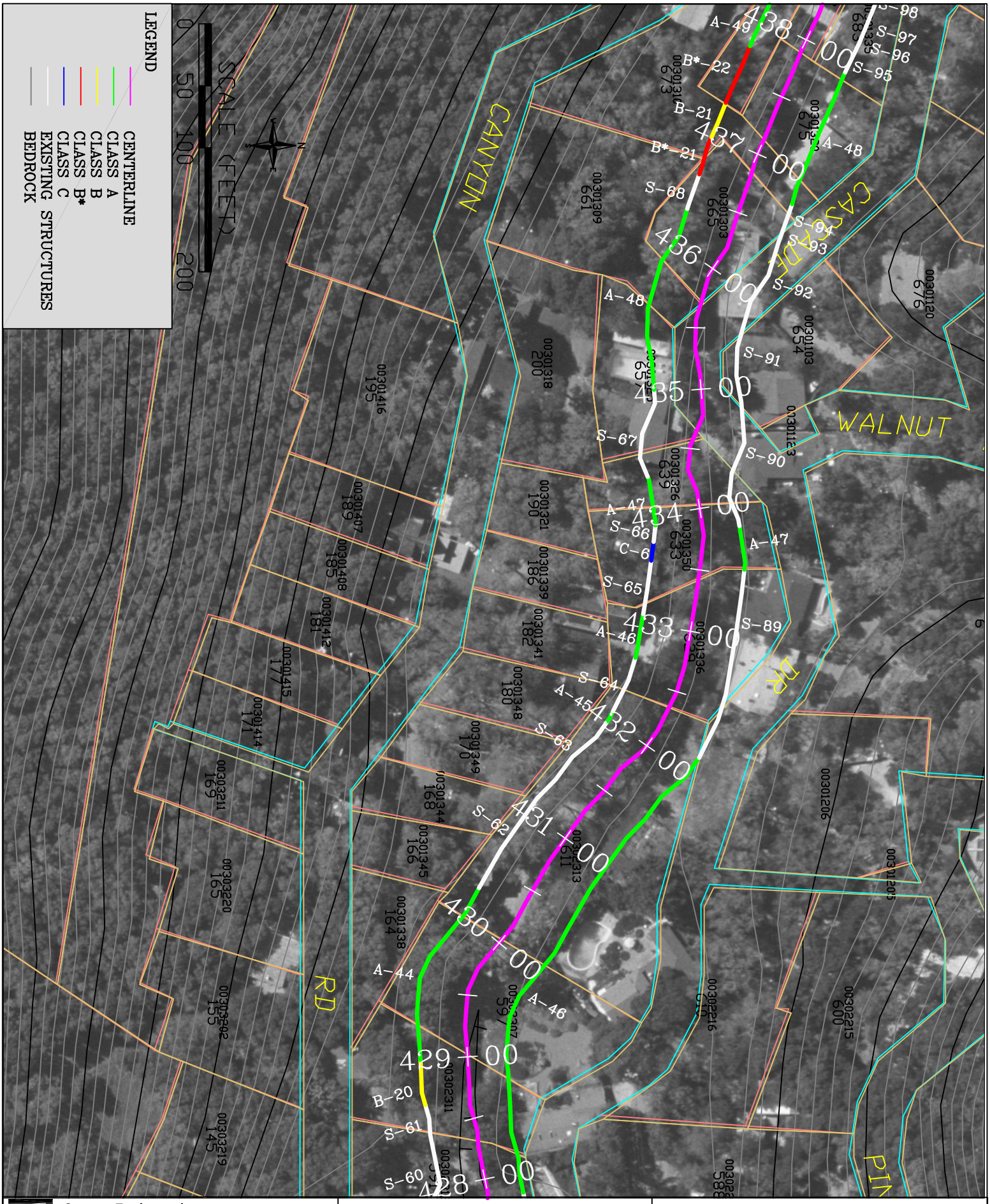

Stetson Engineers Inc
2171 E. Francisco Blvd., Suite K
San Rafael, CA. 94901 (415) 457-0701

FLUVIAL GEOMORPHOLOGY CONSULTING
Matt Smeltzer - Post Office Box 6312
Tahoe City, California 96145
(510) 219-1064 mobile - FluvialGeomorph@gmail.com

Appendix A. San Anselmo Ck Air Photo Site Location Maps.
FIS Station 428+00 ft to 438+00 ft
Sheet A-11

San Anselmo Ck and Fairfax Ck Geomorphic Assessment
Administrative Draft Report July 31, 2006

2004 MARIN COUNTY DIGITAL ORTHOPHOTO

CHECKED: MS DRAWN: GO

JOB: Town of Fairfax 7/31/06